

PLAT OF SURVEY -OF-

LOT 3 OF CERTIFIED SURVEY MAP NO. 2277, AS RECORDED IN VOLUME 11 OF CERTIFIED SURVEY MAPS ON PAGES 104 AND 105 AS DOCUMENT NO. 252335 IN THE OFFICE OF THE REGISTER OF DEEDS, IN AND FOR WALWORTH COUNTY WISCONSIN, LOCATED IN PART OF THE NORTHWEST 1/4 OF THE SOUTHEAST 1/4 OF SECTION 4, TOWNSHIP 4 NORTH, RANGE 18 EAST OF THE FOURTH PRINCIPAL MERIDIAN, IN THE TOWNSHIP OF EAST TROY, WALWORTH COUNTY, WISCONSIN.

SURVEY FOR: NICK RANK

SURVEY LOCATION: N9443 EAST SHORE DRIVE

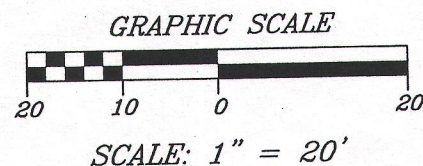

"I hereby certify that I have surveyed the above described property and that the above map is a correct representation thereof and shows the size and location of the property, its exterior boundaries, the location of all visible structures and dimensions of all principal buildings thereon, boundary fences, apparent easements, roadways and encroachments, if any."

"This survey is made for the use of the present owners of the property, and those who purchase, mortgage, or guarantee the title thereto within one year from date hereof."

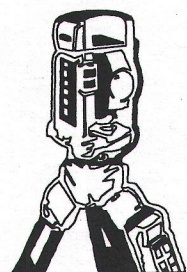

B.W. SURVEYING, INC.

LAND SURVEYS
MAPPING AND PLANNING
412 N. PINE STREET
BURLINGTON, WI 53105
(262)-767-0225

LEGEND

- FOUND IRON PIPE
- FOUND IRON ROD
- ✱ SET IRON PIPE

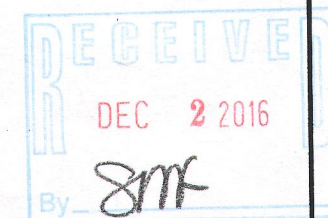
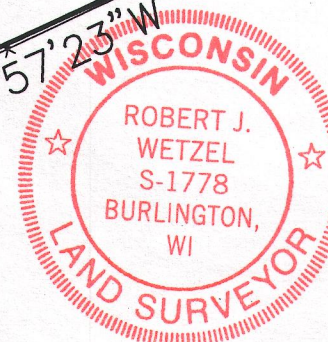
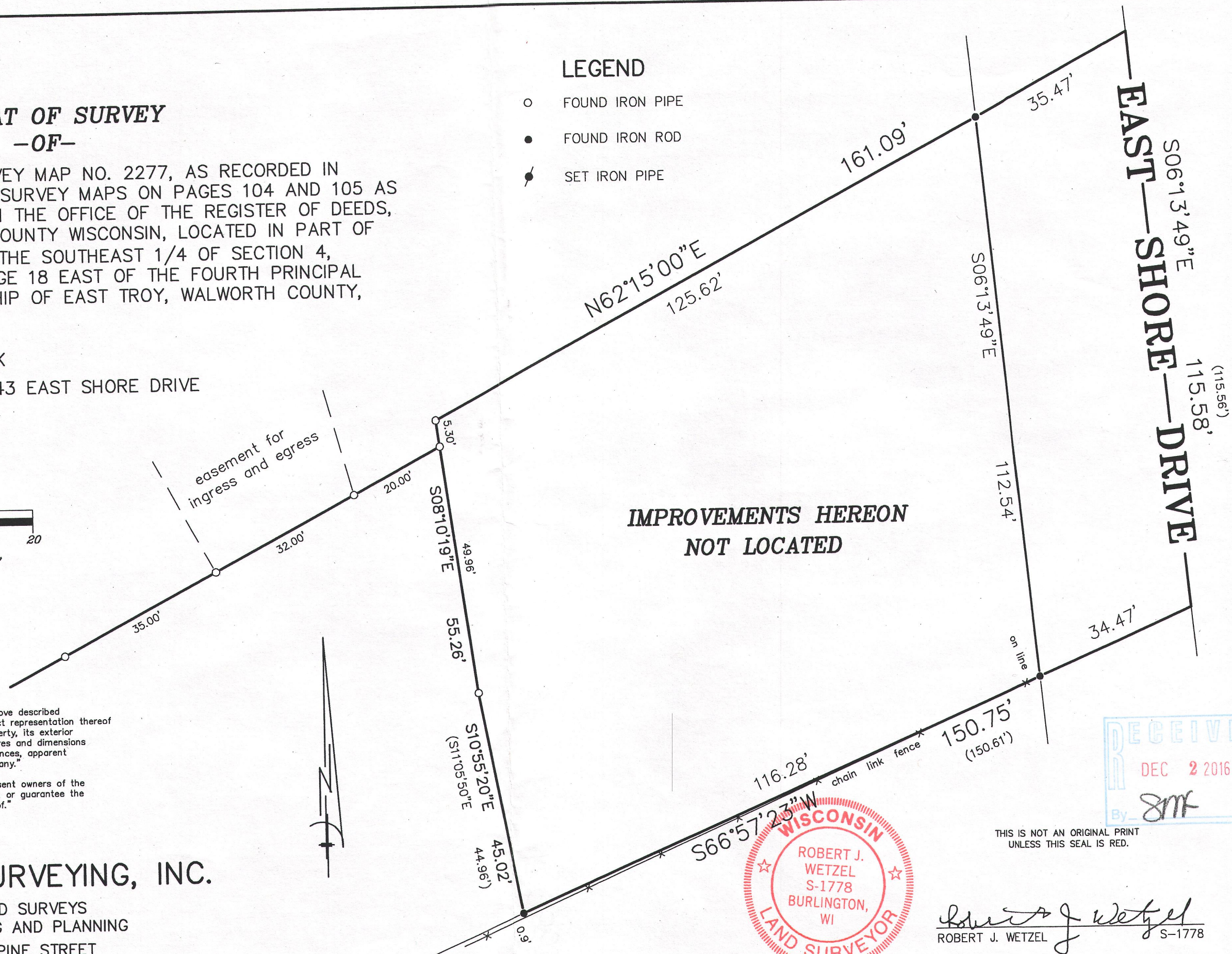

THIS IS NOT AN ORIGINAL PRINT
UNLESS THIS SEAL IS RED.

Robert J. Wetzel
ROBERT J. WETZEL S-1778

MARCH 21, 2016
DATE

9072
JOB NUMBER

418-2530

PA2277-3